Caselli Group SPA
Via Nazionale, 87
33048 - San Giovanni al Natisone
Udine - Italia
Tel: +39 0432 757 064
Web: www.casellispa.com
Email: info@casellispa.com

CENTRUM OBRÓBCZE - 4CN302512

Model: EVOLUTION

SECOND-HAND BACCI EVOLUTION 5+5 AXIS CNC WORKING CENTER

SECOND-HAND 5+5 AXIS CNC WORKING CENTER BACCI MOD. EVOLUTION
Numerical control OSAI "black-box" with ofce pc
Yaskawa motors and servo-drivers
Working length 2400 mm
Y Axes (operating units) = 800 mm
Z Axes = 1000 mm
2 Operating units, each one with 1 double-exit spindle
10HP/ER32 and 1 double-exit spindle 10HP/HSK C40
4 INVERTERS
1 Rotating table with 2 working stations, each one with 4
TGV beams length 750 mm
Machine prepared for vacuum
Air conditioner for electrical cabinet
PITAGORA software
Teleservice
Safety enclosure according to CSA rules
V. 415/60 HZ
S/N. AB113






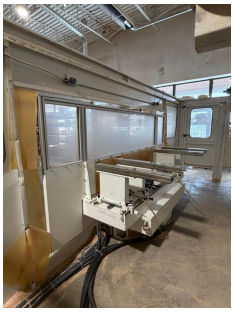
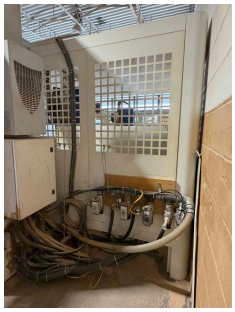
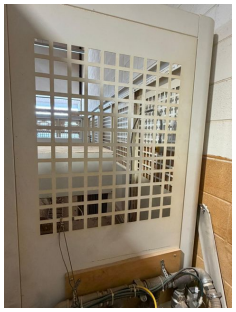

Caselli Group SPA
Via Nazionale, 87
33048 - San Giovanni al Natisone
Udine - Italia
Tel: +39 0432 757 064
Web: www.casellispa.com
Email: info@casellispa.com

